EXPERIMENT 2

Design a UI where users recall visual elements (e.g., icons or text chunks). Evaluate the effect of chunking on user memory.

Yaswanth Srewenivas D

240701611

A. Home Screen (Instruction Page)

Features Implemented:

• **Clear Task Introduction:**
o A heading such as "Memory Recall Task" is displayed at the top.
o The purpose of the experiment is clearly mentioned.

• **Detailed Instructions:**
o Users are informed that they will view groups of items.
o They are instructed to recall the items after viewing.
o Viewing time (e.g., 5 seconds) is clearly specified.

• **Start Button:**
o A prominent "Start" button is placed at the bottom.
o The button is visually highlighted using color and border radius.
o Prototype linking is added to navigate to the Chunking Phase.

B. Chunking Phase (Display of Visual Elements)

Features Implemented:

• **Presentation of Chunked Items:**
o Icons or short text elements are displayed on the screen.
o Items are grouped into meaningful clusters (3–5 per group).

• **Chunking with Borders:**
o Each group is enclosed inside a rectangular box.
o Adequate spacing is maintained between groups to visually separate chunks.

• **Chunking without Borders (Comparison Case):**
o Items are placed continuously without visual grouping.
o No boxes or separation cues are used.

• **Controlled Viewing Time:**
o The screen automatically transitions after 5 seconds.
o “After Delay” prototype interaction (5000ms) is used to simulate timing.

C. Recall Phase

Features Implemented:

• **Recall Prompt:**
o A question such as “Select the items you remember seeing” is displayed.

• **Multiple Choice Option:**
o Users select remembered items using checkboxes or radio buttons.
o Both correct and distractor items are included.

OR

• **Text Input Option:**
o Users type the items they remember in input fields.
o Multiple input fields are provided based on chunk size.

• **Submit Button:**
o A clearly visible “Submit” button is placed at the bottom.
o On clicking submit, navigation occurs to the Result Screen.

D. Result Screen

Features Implemented:

• **Feedback Display:**
o The system shows results such as “You recalled 4/5 items correctly.”
o Performance feedback is clearly highlighted.

• **Performance Evaluation:**
o Comparison is made between chunked and non-chunked designs.
o Analysis focuses on recall accuracy and memory retention.

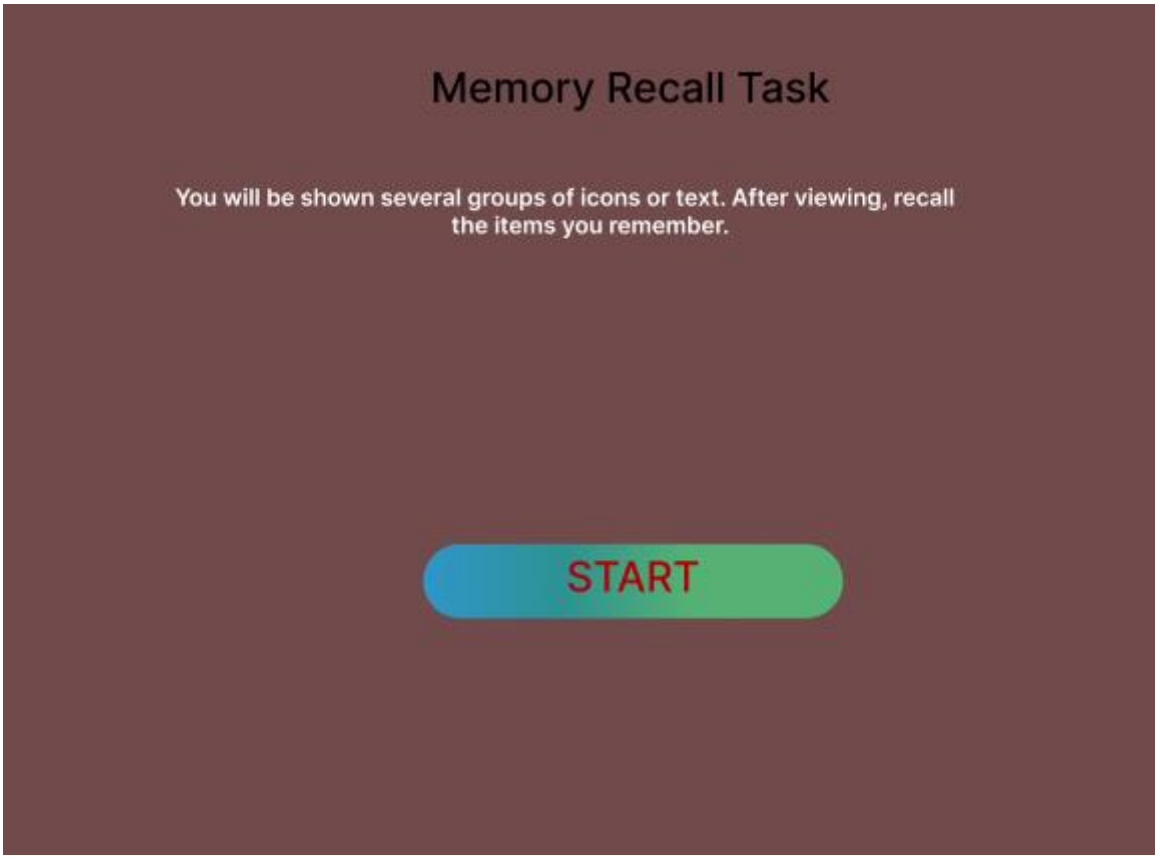
Memory Recall Task
You will be shown several groups of icons or text. After viewing, recall the items you remember.
START

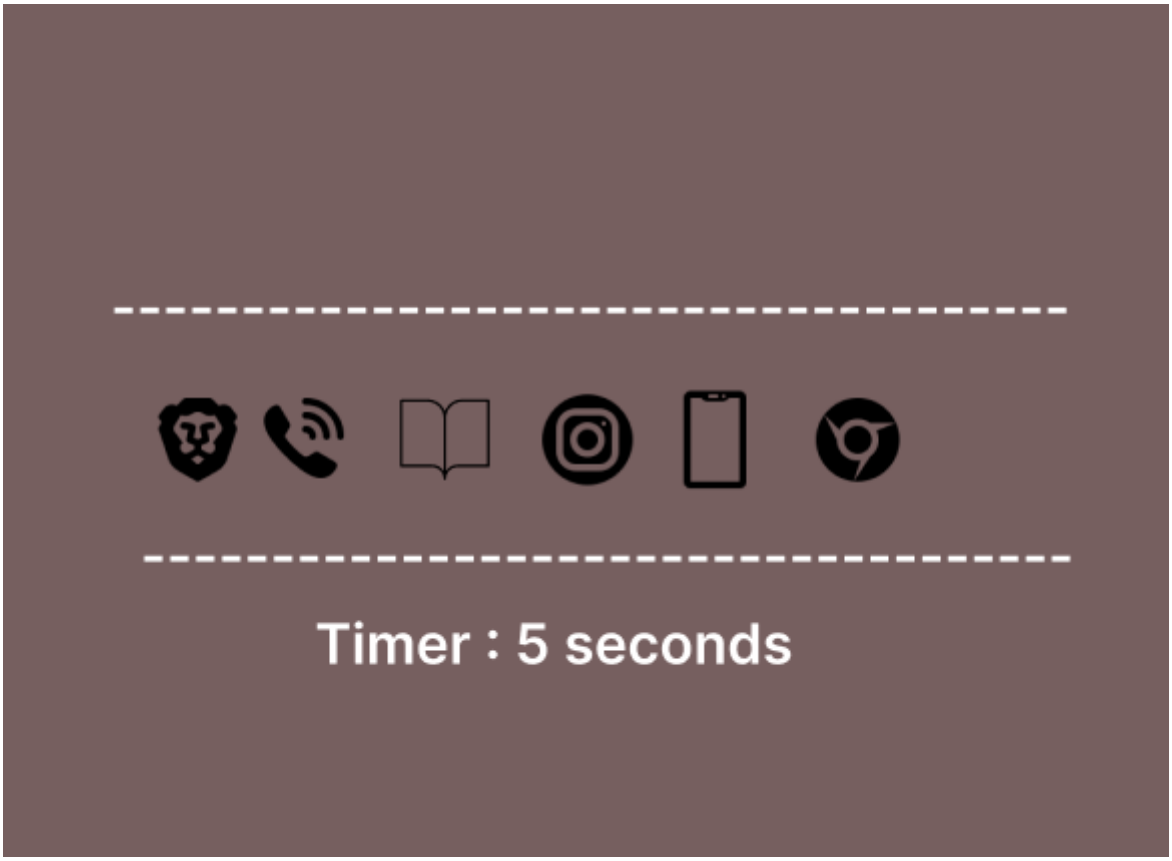
Timer : 5 seconds

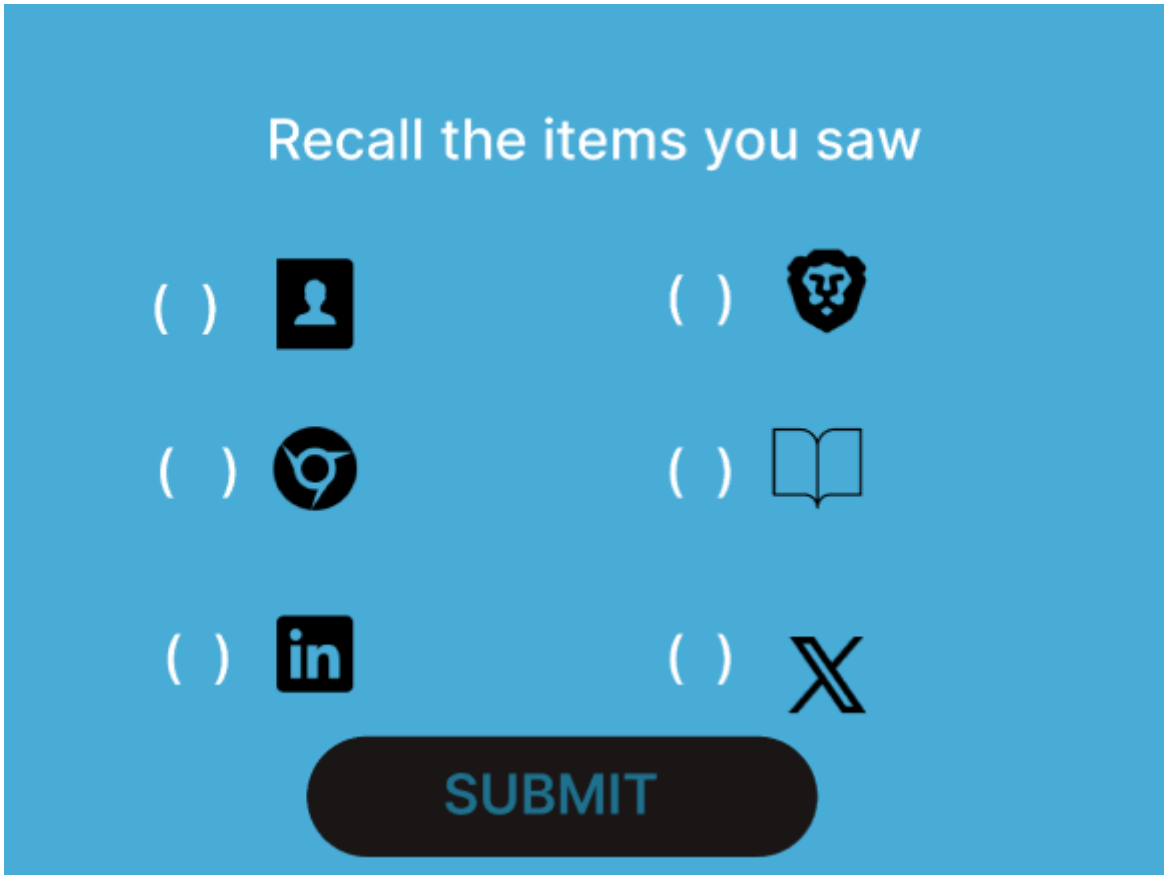
Recall the items you saw
SUBMIT

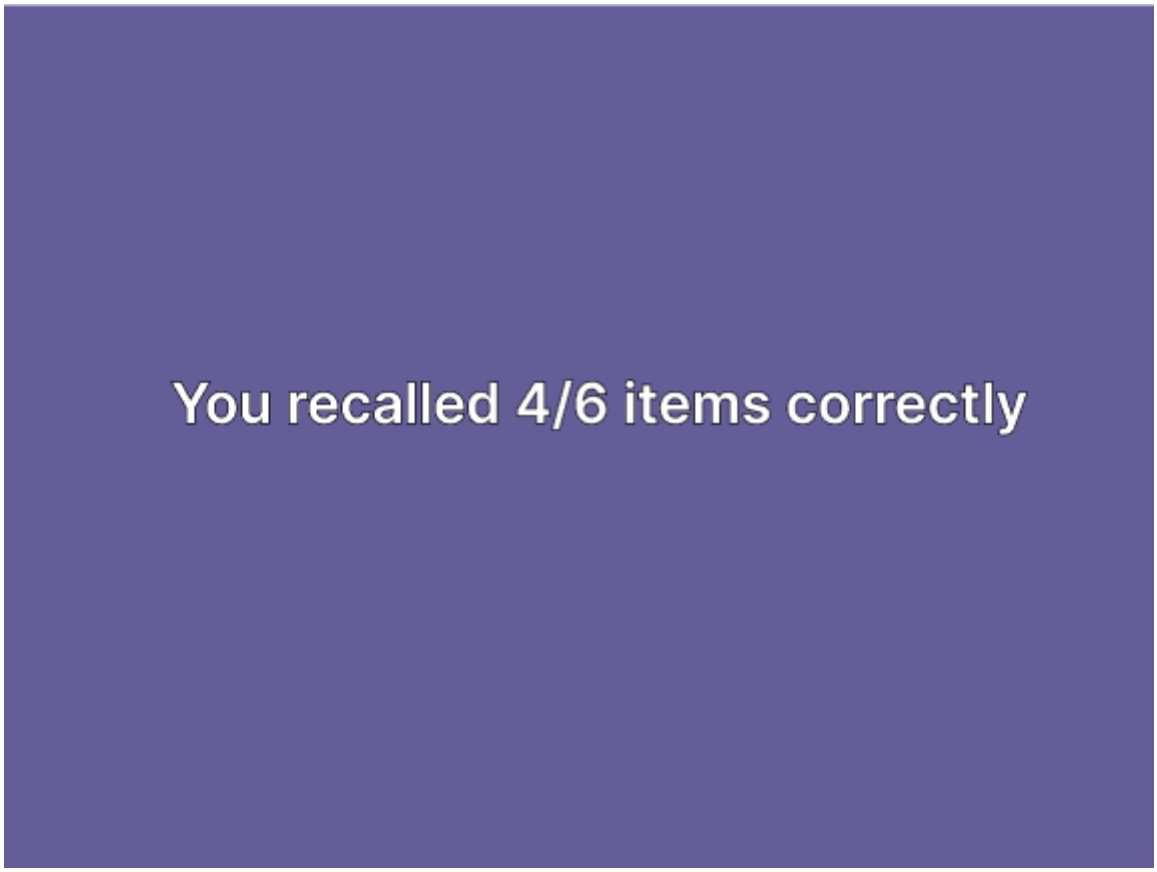
You recalled 4/6 items correctly